Nicolai Rimsky-Korsakov

Christmas Eve Suite

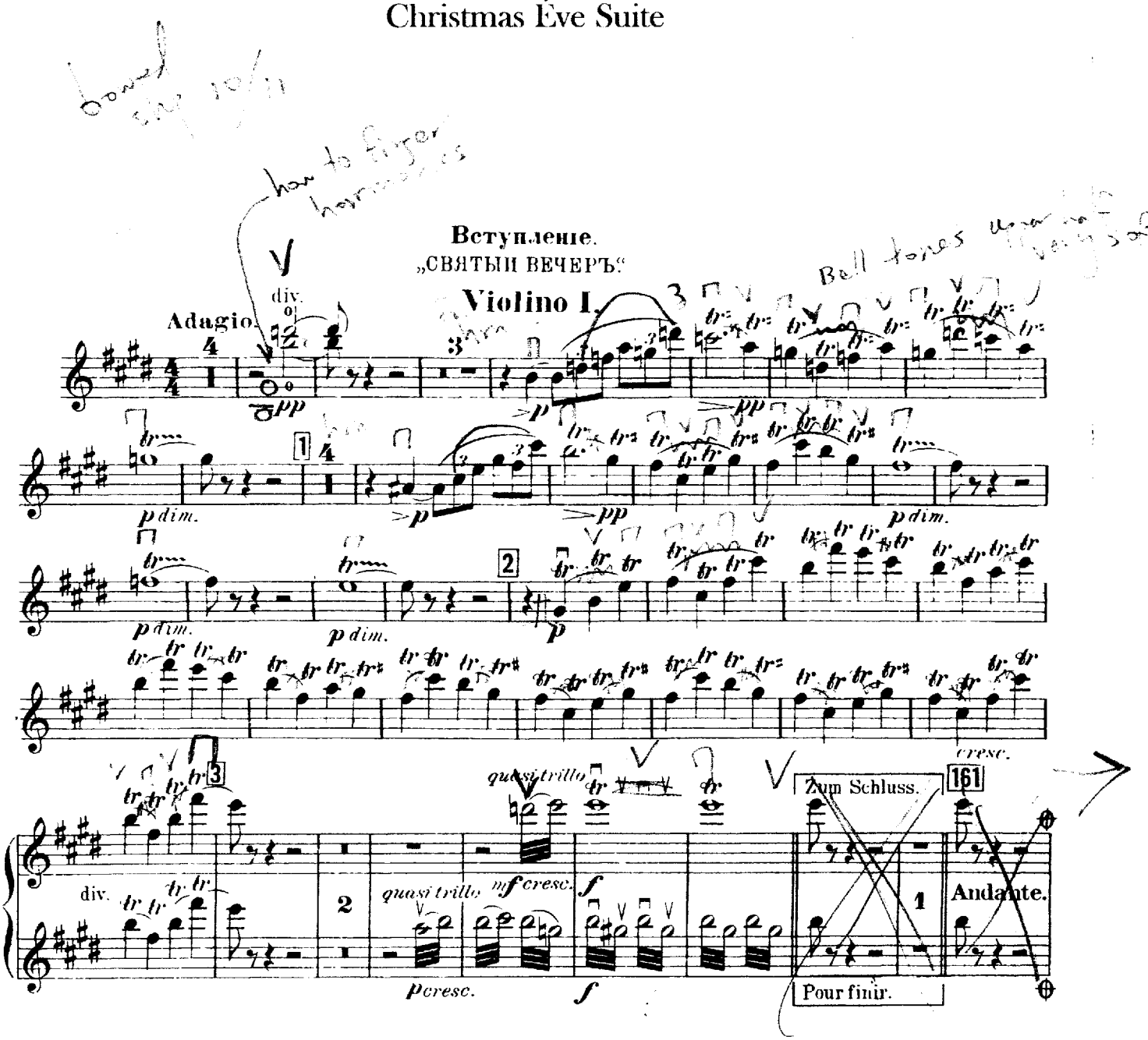

Violino I.

Картина VI.

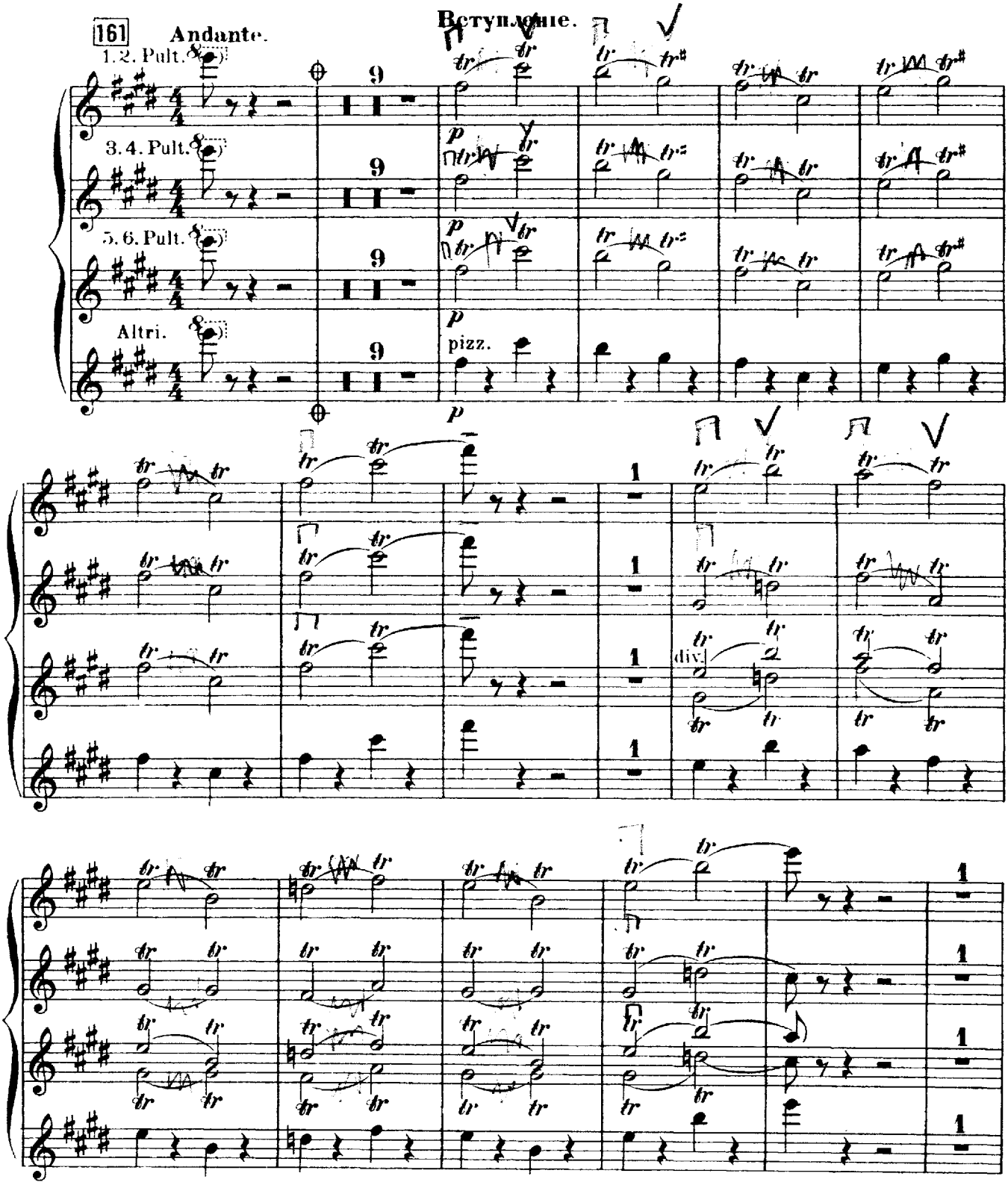

Violino I.

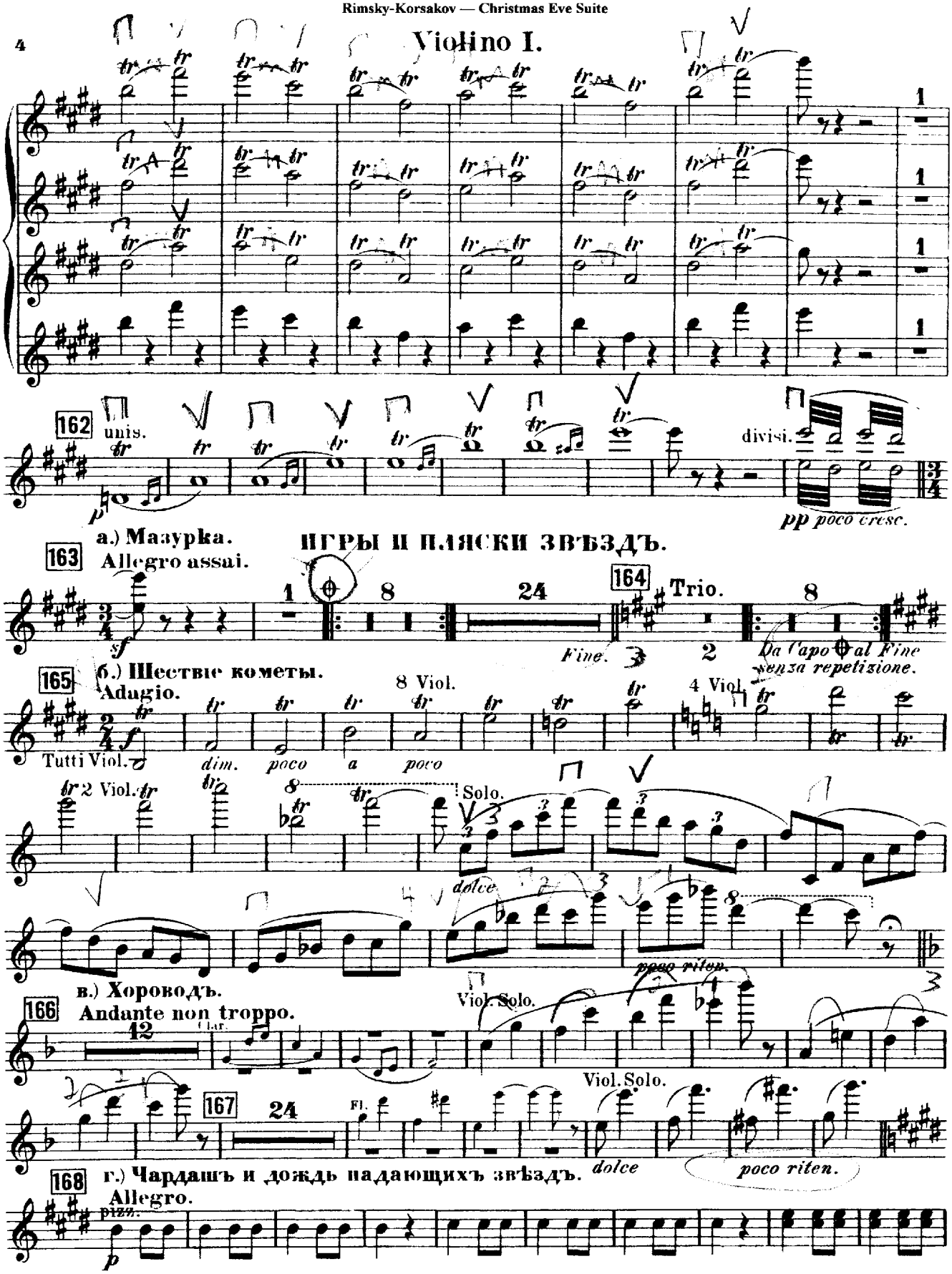
162
unis.
divisi.
pp poco cresc.
а.) Мазурка.
Allegro assai.
ИГРЫ И ПЛЯСКИ ЗВѢЗДЪ.
163
164
Trio.
Fine.
Da Capo al Fine
senza repetizione.
б.) Шествіе кометы.
165
Adagio.
Tutti Viol.
dim.
poco
a
poco
8 Viol.
4 Viol.
2 Viol.
Solo.
dolce
poco riten.
в.) Хороводъ.
166
Andante non troppo.
Clar.
Viol. Solo.
Viol. Solo.
167
Fl.
г.) Чардашъ и дождь падающихъ звѣздъ.
dolce
poco riten.
168
Allegro.
pizz.

Violino I.

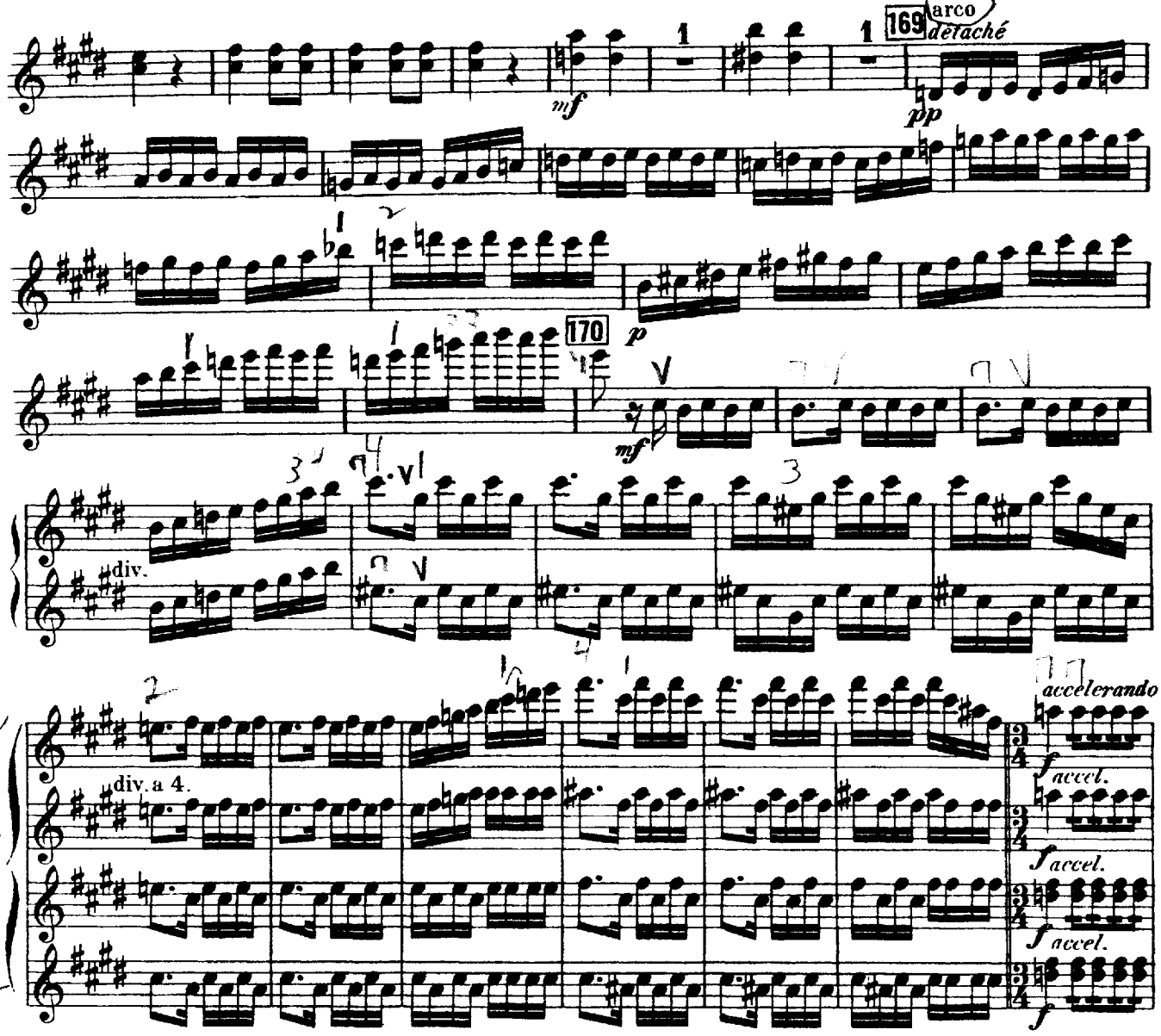

БѢСОВСКАЯ КОЛЯДКА.

Allegro assai.

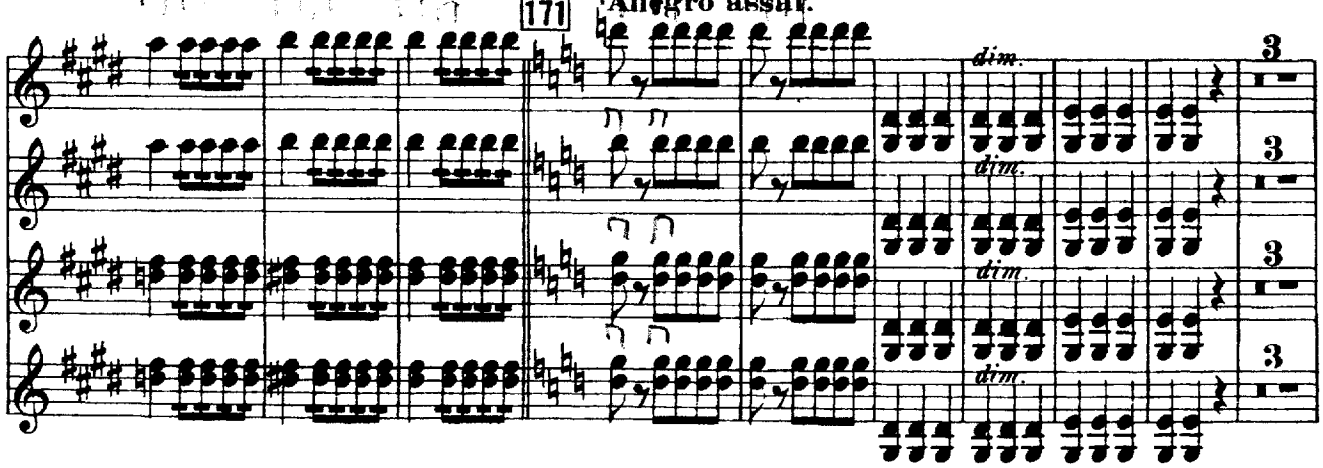

Violino I.

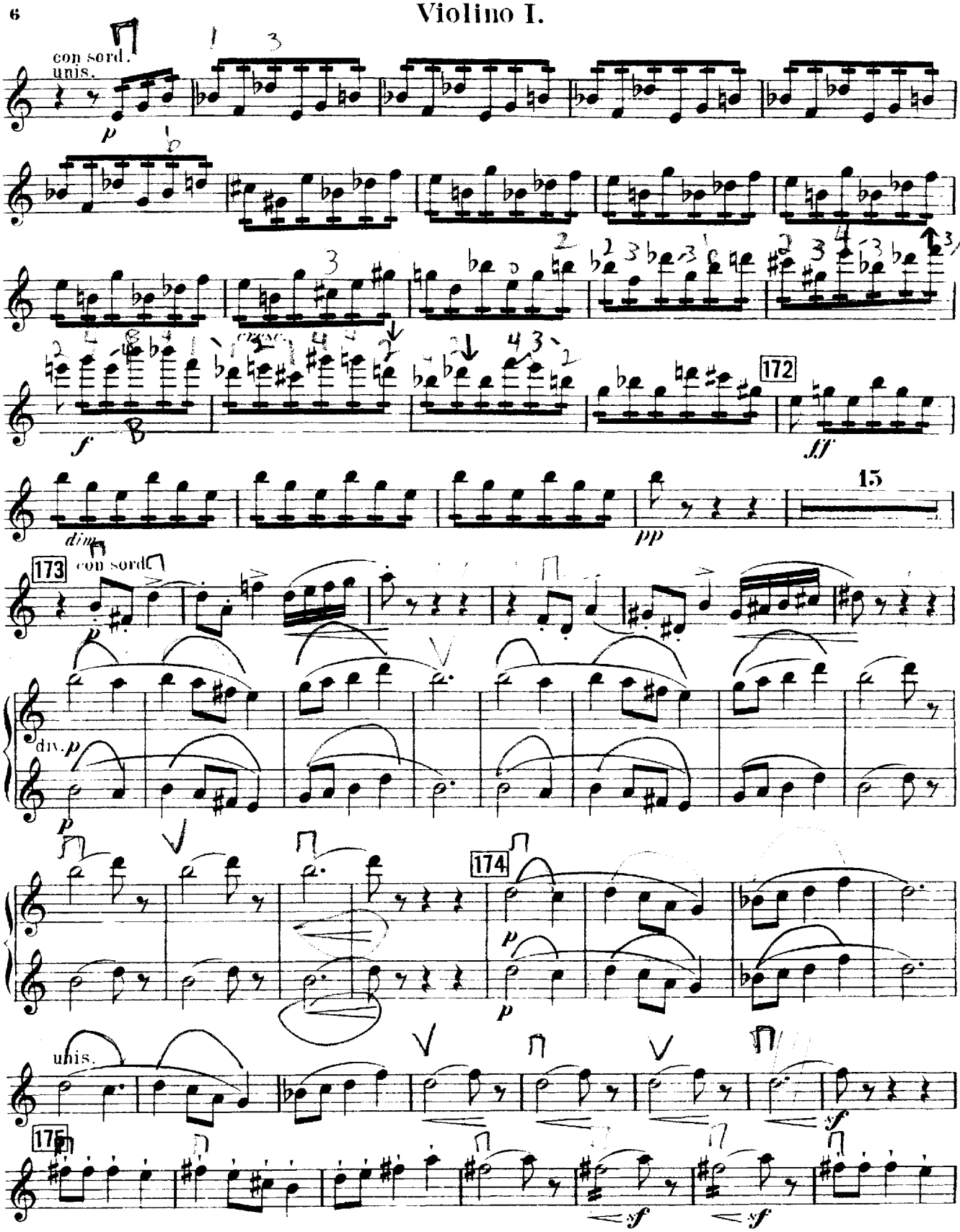

Violino I.

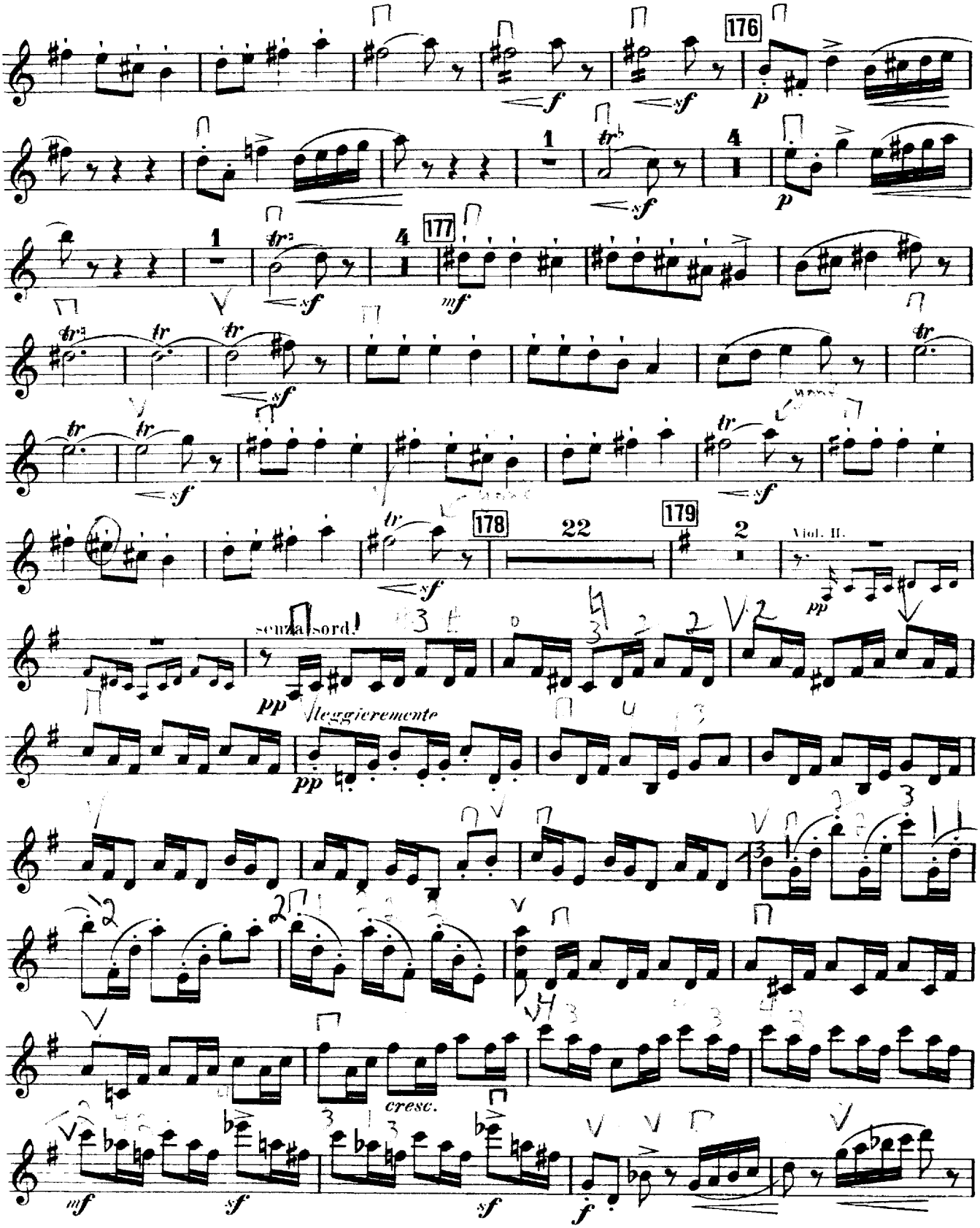

Violino I.

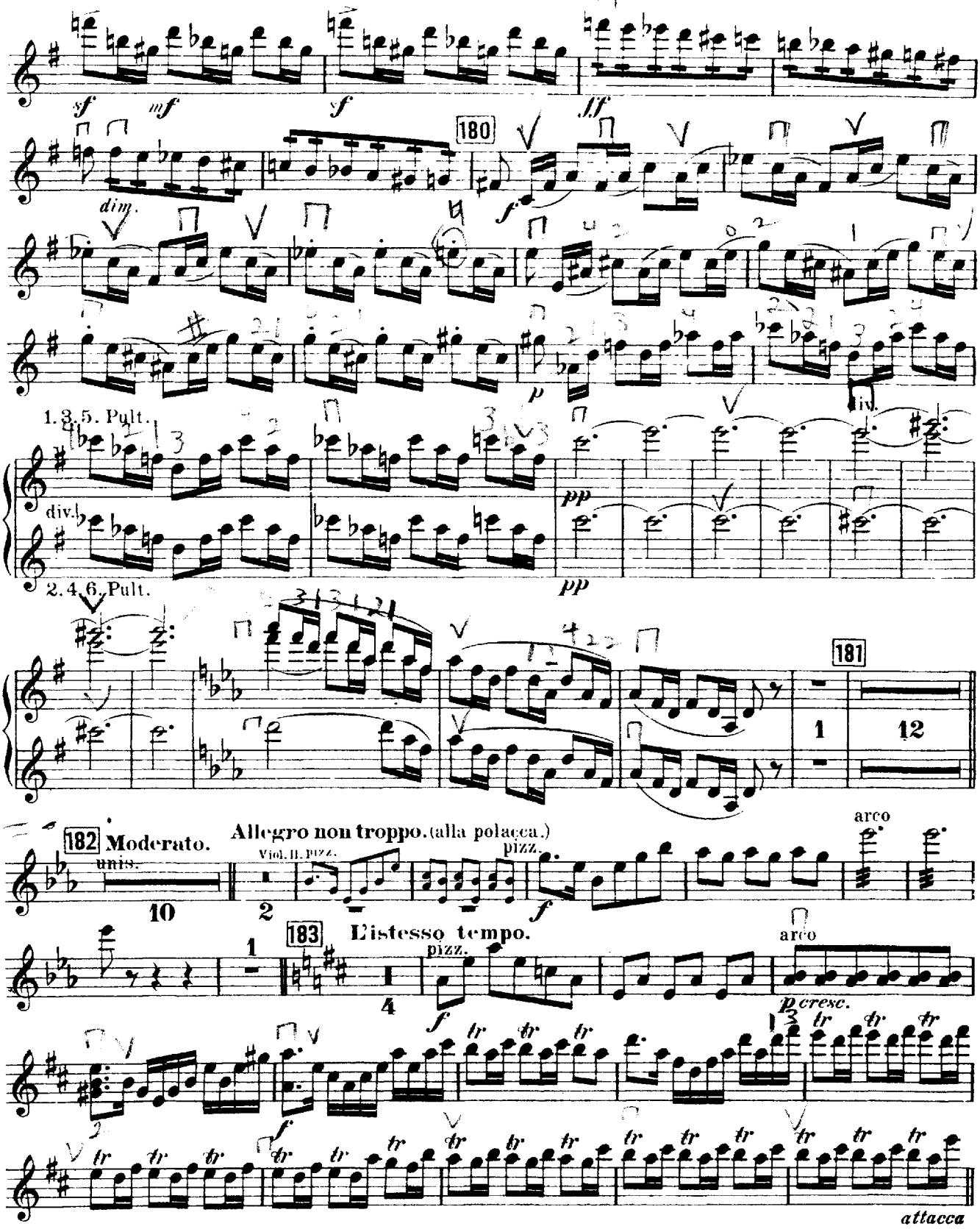
sf
mf
f
ff
dim.
180
f
p
1.3.5. Pult.
div.
pp
2.4.6. Pult.
181
1
12
182 Moderato.
unis.
10
Allegro non troppo. (alla polacca.)
Viol. II. pizz.
2
pizz.
f
arco
1
183 L'istesso tempo.
4
pizz.
f
arco
p cresc.
tr
attacca

Violino I.

Картина VII.

Польскій съ хоромъ.

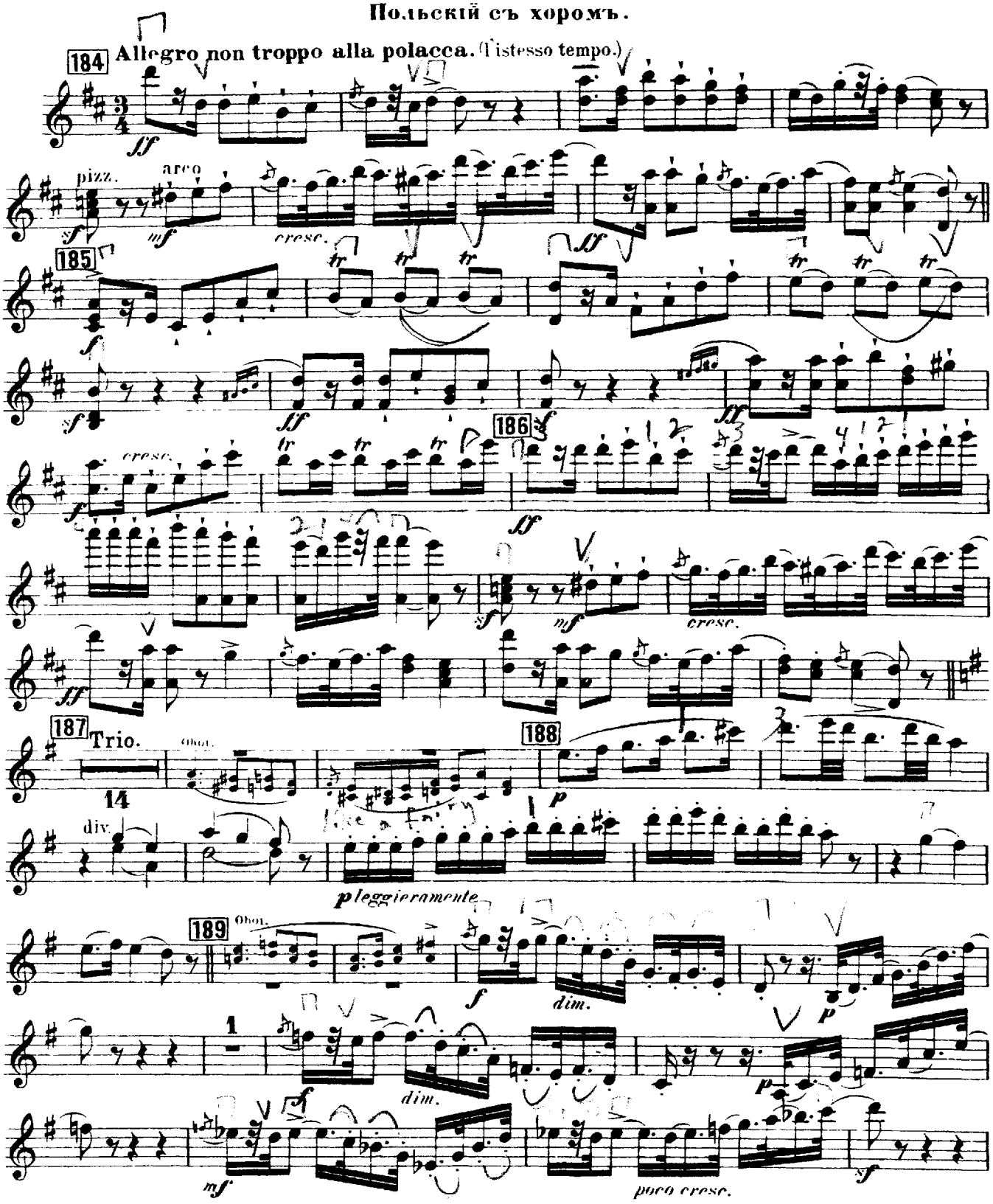

Violino I.

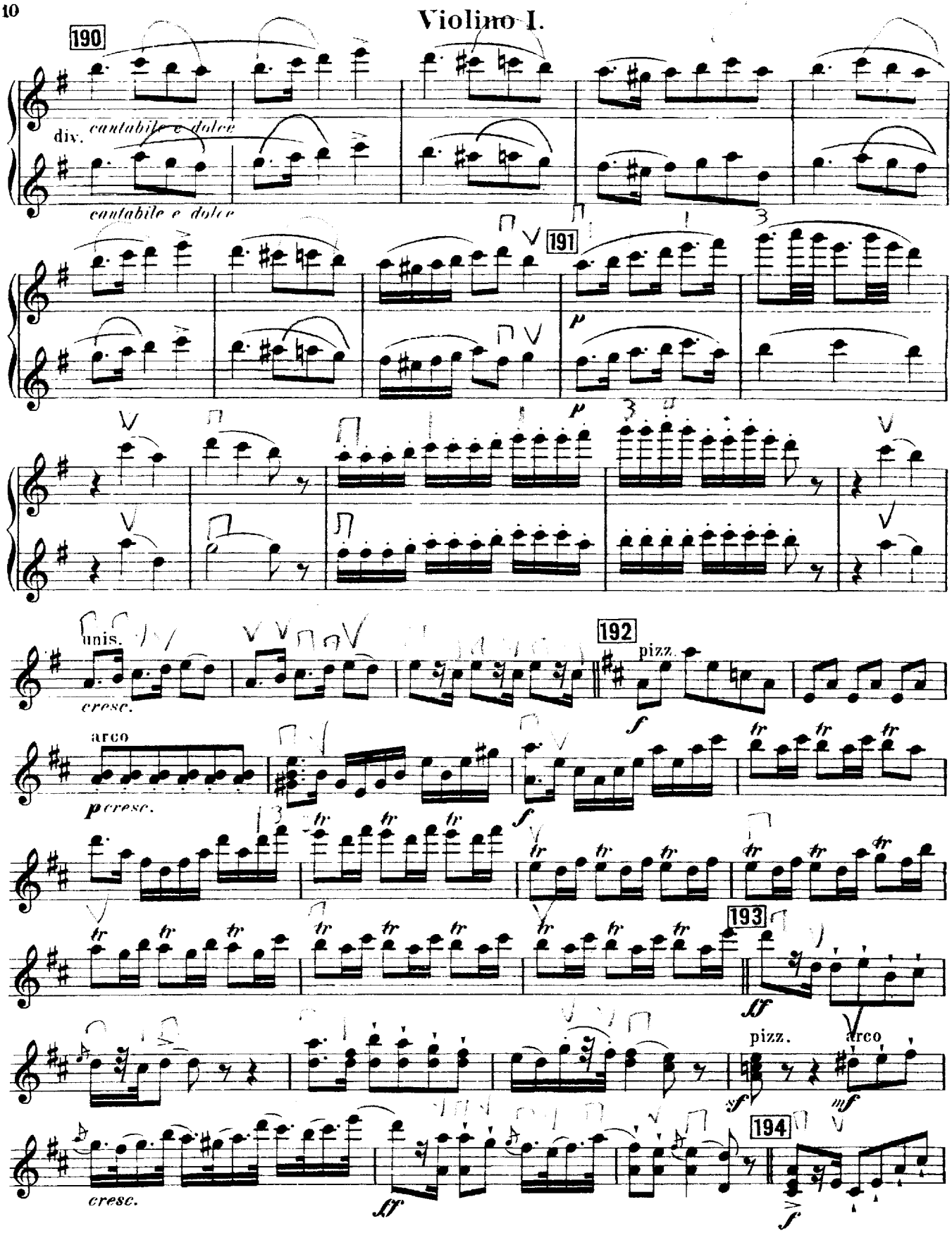
190
div.
cantabile e dolce
cantabile e dolce
191
p
unis.
cresc.
192
pizz.
f
arco
p cresc.
f
193
ff
pizz.
arco
sf
mf
194
cresc.
ff
f

Violino I.

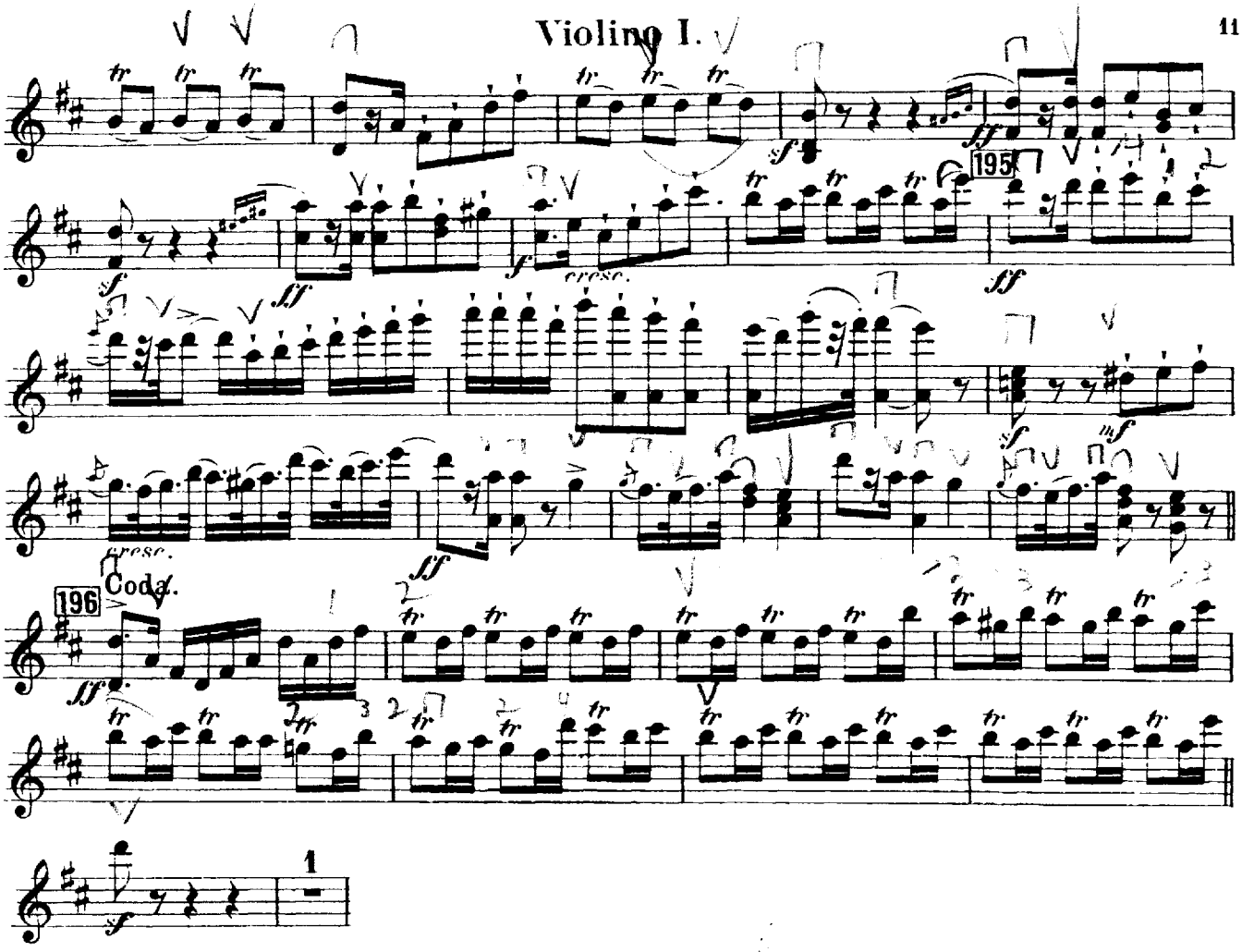

Violino I.

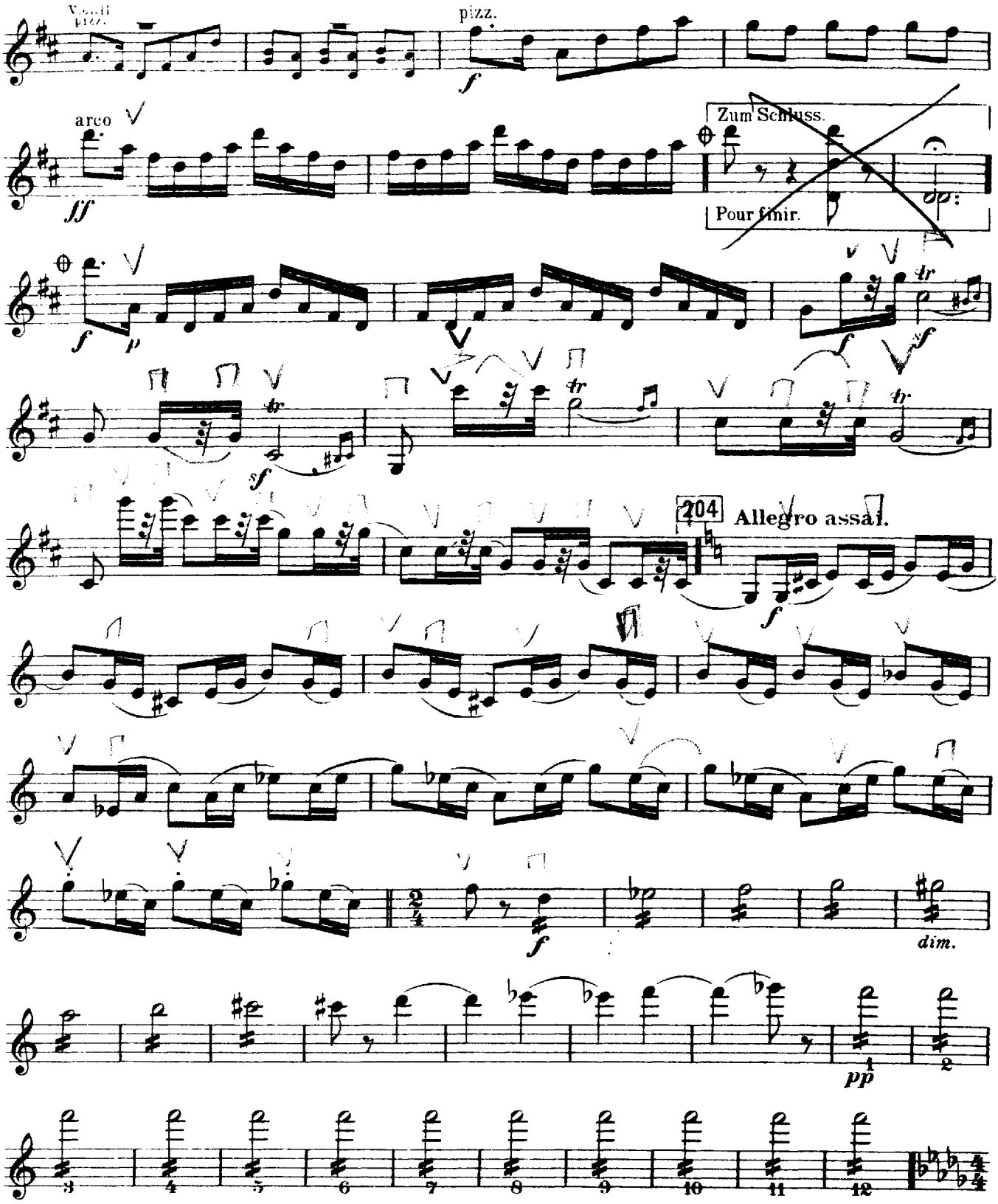
Vcelli pizz.
pizz.
arco
Zum Schluss.
Pour finir.
204
Allegro assai.
dim.
pp

Violino I.

Картина VIII.

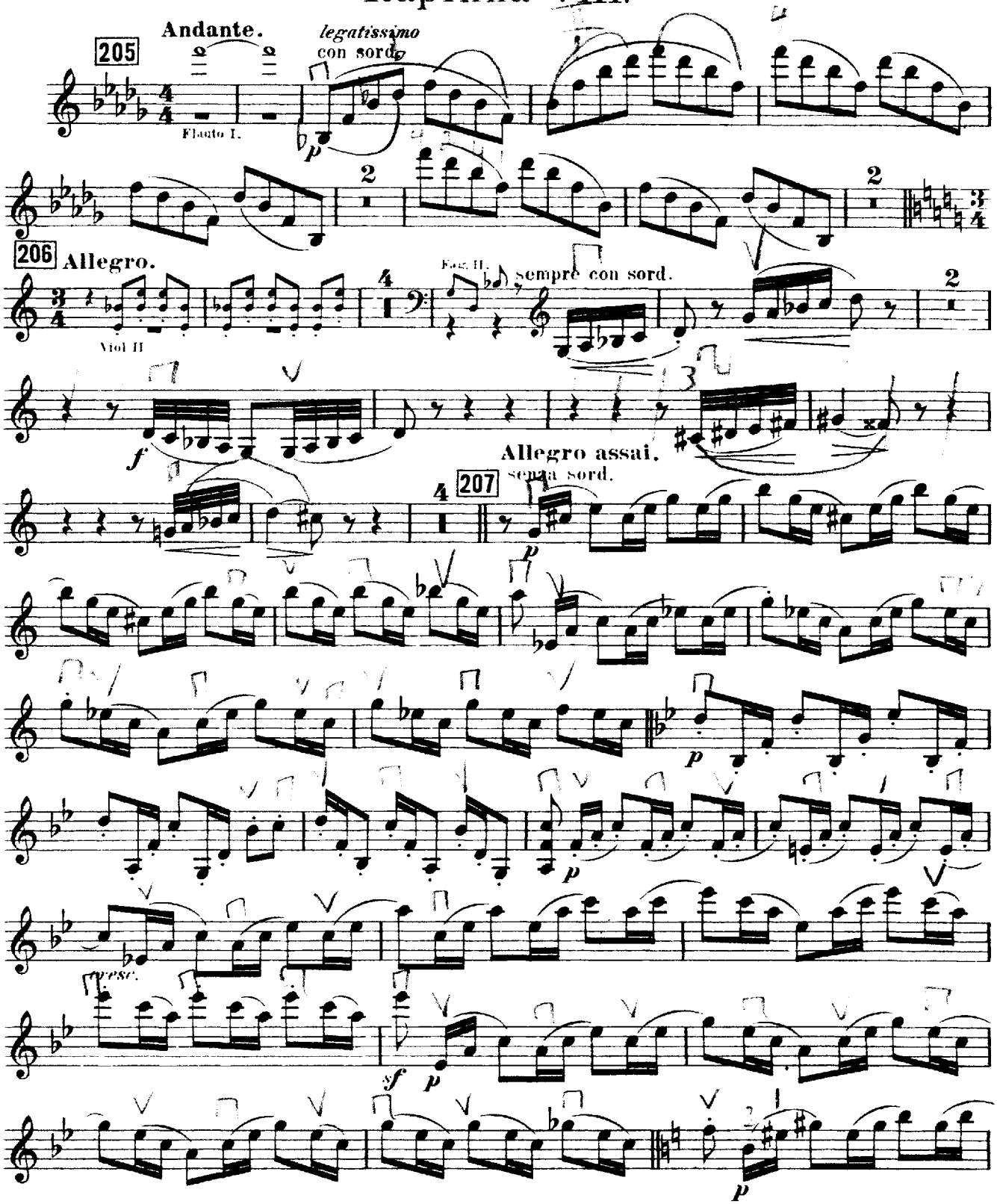

Violino I.

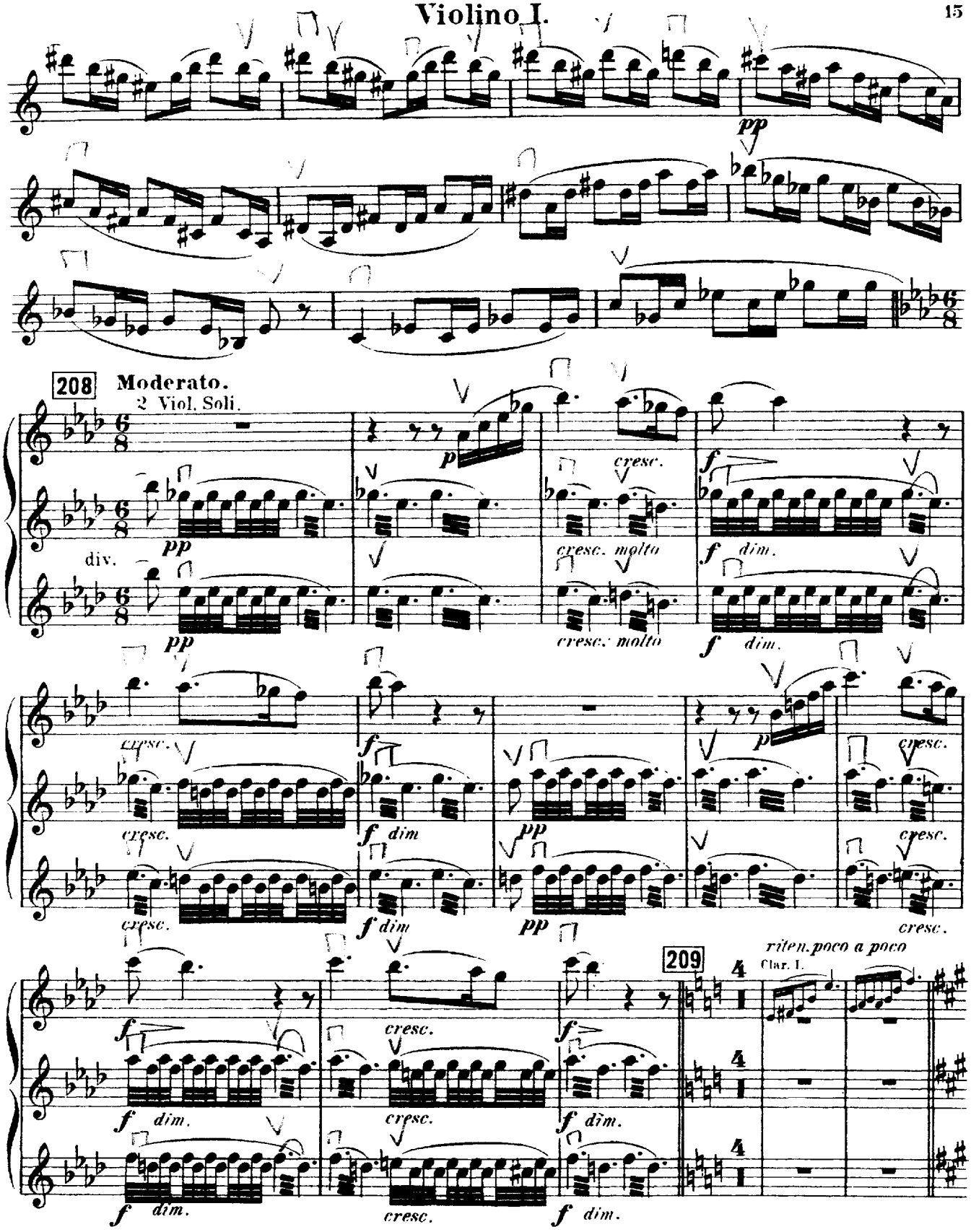
pp
208
Moderato.
2 Viol. Soli.
p
cresc.
f
div.
pp
cresc. molto
f dim.
cresc.
f dim
pp
209
riten. poco a poco
Clar. I.

Violino I.

ПОѢЗДЪ ОВСЕНЯ И КОЛЯДЫ.

Andante.

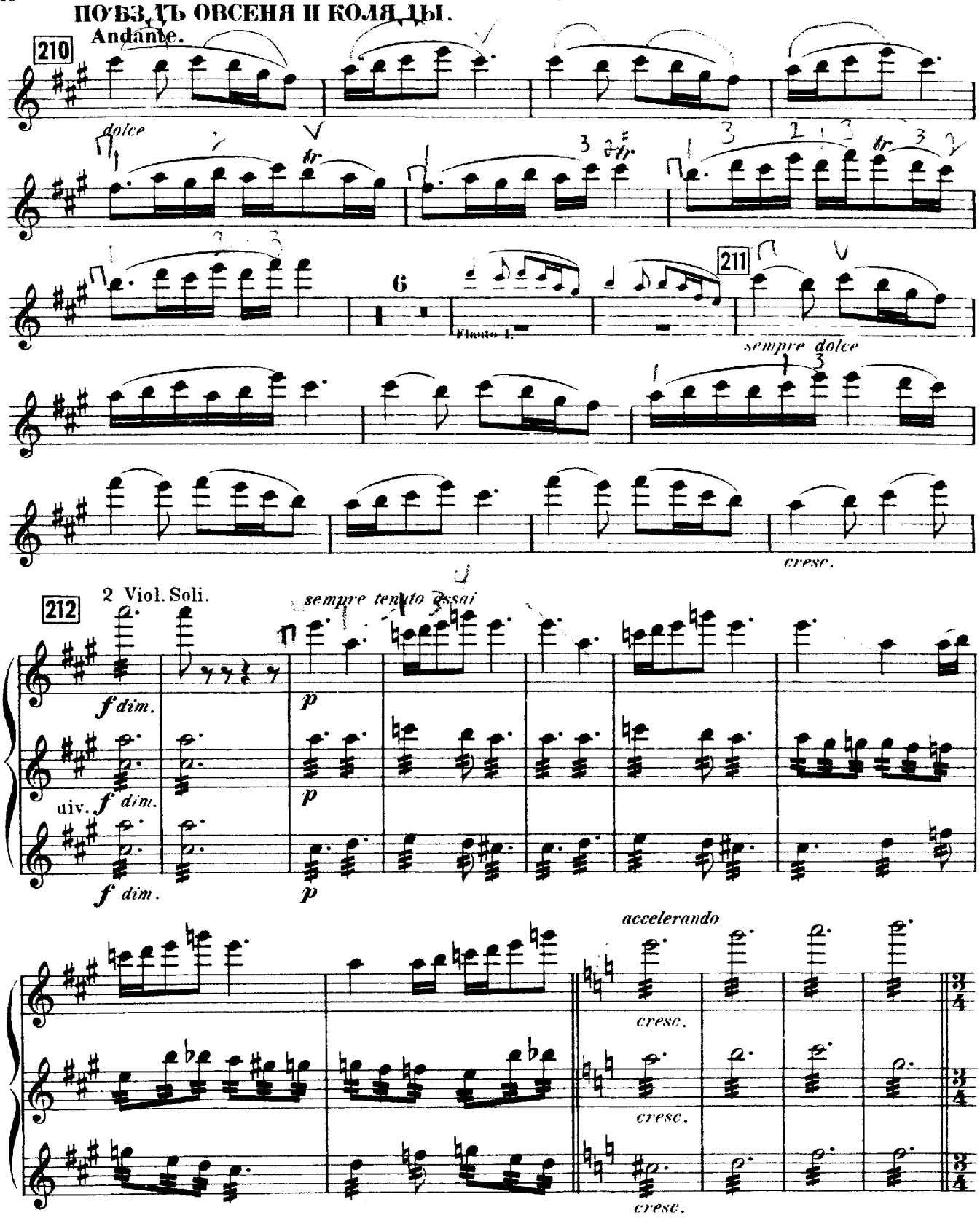
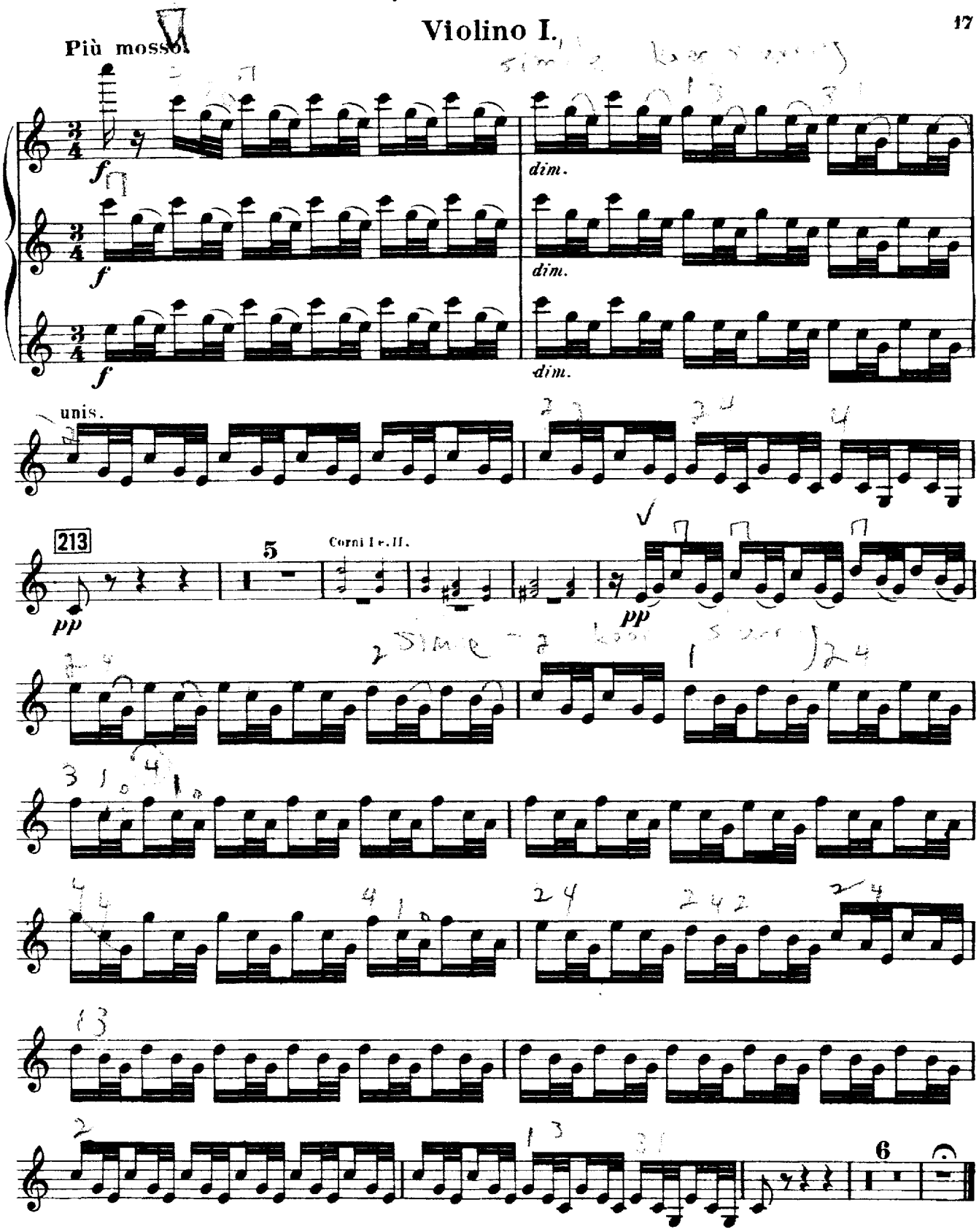
Violino I.