

Violin 1

Woodchopper's Ball

Dave Bennet clarinet

Composed by Woody Herman
Arranged and Orchestrated by Paul Keller (2009)

Handwritten annotations include slurs, accents, and dynamic markings throughout the score.

Violin 1-Woodchopper's Ball

59 **E**

6

69 **F**

3

76

2

83 **G**

2

90

ff

95 **H** SHOUT

100

3

104

107 **I** Jazz Bass Solo

10

1, 2, 3. 4.

ff

J SHOUT

120

124

128

K Piano Solo **L** Clarinet Solo

132

11 12

M

156

mf

162

2

N

168

172

176

3

f

Violin 1

I've Got A Right To Sing The Blues

Dave Bennett, clarinet
Carol McCartney, vocalist

Words by Ted Koehler
Music by Harold Arlen (1932)
Arranged and Orchestrated by Paul Keller (2009)

Intro

2 *f* *ff* Vocal In:

A

6 8 *mp*

18

f

A2

22 8 4 *f*

B Orchestra SHOUT!

36 *f*

40

3 *f*

Jazz Clarinet Solo

46 *f*

50

mf

B2 Orchestra SHOUT!
Jazz Clarinet Solo

54 **8** *mp*

66 *mf*

70 **C** **8** *mf*
Vocal In:

82 **3** *mf*

89 *f*

no rit. **sfz** *Fine*

Violin I

I Got Rhythm

Dave Bennett, clarinetist

words by Ira Gershwin
music by George Gershwin
orchestrated by Paul Keller

6

11

16

28

33

38

43

47

59

mf

ff

mf

ff

mf

I Got Rhythm-Violin 1

63

68

73

79

85

90

95

100

The Real McCoy

Violin I

Movement #3 from *The Ypsilanti Orchestral Jazz Suite*

Composed by Paul Keller (2010)

TEMPO 1: 90 bpm

1 8 8 16 3 goes into 2

mf accel. accel.

37 accel. accel.

41 accel. accel.

45 4 NEW TEMPO: 245 bpm mp

49

53

57

61 (in 2) 8 A 8 12 B 8

99

105 C 8 4

The Real McCoy-Violin I

121 *2-1 8 1 4 1*

127

134

139 *1st time Only* *fff* *Ist X Sax Solo* *2nd X Trumpet Solo*

179 *ff* *Ist X Only* *Both times*

219 *Jazz Piano Solo*

239

247

259

271

277

The Real McCoy-Violin I

285 **K** *encore* *Fin 2*
8

293 *n*

300 *n* *4* *v* *n*

305 **L**
8 4

317 *v*

323 *n*

327 *n*

fff *Fine*

The Trolley Song

Violin 1

WORDS AND MUSIC BY HUGH MARTIN
AND RALPH BLAINE (1944)

INTRODUCED BY JUDY GARLAND IN THE 1944 MGM MOTION PICTURE *MEET ME IN ST. LOUIS*

ARRANGED BY PAUL KELLER (2018)

240 bpm
cello/vla starts

INTRO

VERSE 1

5 16 *f*

21

30

39 4

A 47 4 *v*

59 *n*

65 14 *v* *83* 16

99 6

111

119 **VOCAL IN:**

VERSE 2

127 *mp*

135

143

151

159 *mf*

169

187

199

205

221

241

245

Violin I

Slipped Disc

Dave Bennett, clarinetist

composed by Benny Goodman
orchestrated by Paul Keller

d=200

INTRO

6

18

52

63

68

73

A

B

C

Piano Solo

Jazz Clarinet Solo

Play 1st X ONLY

1. 2.

8 8 8 2 8

7 1. 2.

1. 2.

Slipped Disc-Violin 1

78 INTERLUDE

8 2 8 8 8

D E

Jazz Bass Solo

112

8

F

Clarinet Improv

124

3

129

134

G

139

fff Fine

Sweet Georgia Brown

Violin I
Mr. B, piano

Words by Spencer Williams
Music by Maceo Pinkard (1924)
Arranged and orchestrated by Paul Keller (2018)

Lightly swung and legato throughout:

frieg!
PLH
nv

in 2

INTRO

200 bpm
4

VERSE

Vocal in:
6

A

B

Tenor Sax Solo

7

C

Tenor Sax and Clarinet Trade

89

14

8

113

mf

117

D

121

f

129

Drums
4

137

f

141

145

149

ff

Violin I - Sweet Georgia Brown

E

153

158

163

165

2

Drums

169

173

177

Drums **8**

F Vocal in:

185

16

201

8

mf

214

Violin 1

Laverne Walk

MUSIC BY OSCAR PETTIFORD (1959)

ARRANGED BY PAUL KELLER (2019)

INTRO 8TH NOTES ARE PLAYED LEGATO & LIGHTLY SWUNG

PLAYED STRAIGHT

Swing!

JAZZ BASS SOLO

133 **E**

137 *mf* *f*

141 *mp* *f*

145 *mf* *f* 3

149 *mp* *ff* PLAYED STRAIGHT

153 *mp*

157

161 *mf* *f*

165 *mp* *f* 3

169

Fine

Up A Lazy River

Violin I

Words by Sidney Arodin
Music by Howard Hoagland "Hoagy" Carmichael (1930)
Arranged by Paul Keller (2014)

in 4 $\text{♩} = 85$ **INTRO** 8TH NOTES ARE LIGHTLY SWUNG AND LEGATO *swing*

4

7 **A** *mp*

11 *ff* *mf*

15

19

22 **Faster** $\text{♩} = 145$

in 2 **B EVERYBODY SING!**

25 UP A LA - ZY RI - VER by the old mill run, — the

27 la - zy, la - zy ri - ver in the noon - day sun. —

Violin I - Up A Lazy River

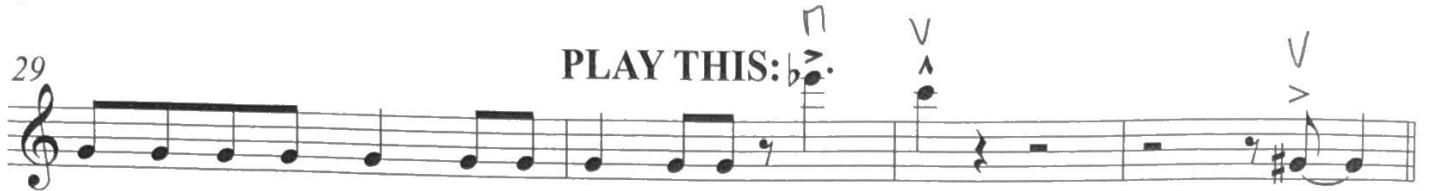
29 **PLAY THIS:** 

Lin-ger in the shade of a kind old tree

33 **EVERYBODY SING!** 

UP A LA - ZY RI - VER where the rob - in's song a -

35 

wakes the bright, new morn - ing as we roll a-long.

43 **C** 

f

TENOR SAX SOLO

47 

55 

ff

61 **D SHOUT** 

65 

69 

Violin I - Up A Lazy River

SLOWER - Tempo 1 ♩ = 85

Violin 1

Tangerine

Dave Bennett, clarinet
Carol McCartney, vocalist

Words by Johnny Mercer
Music by Victor Schertzinger (1942)
Arranged and Orchestrated by Paul Keller (2009)

INTRO

f

A Vocal Chorus #1

mf

f

B Vocal Chorus #2

62 **12** *ff*

77 **C** *ff*

81 **Piano Solo** *mp*

97 **End Piano solo** *ff*

109

117 **Jazz Clarinet Solo**

140 **E** **Vocal Last Chorus**

166 *f*

173 *ff* **Fine**

New Orleans Medley

Violin 1

*Basin Street Blues, Way Down Yonder In New Orleans,
Do You Know What It Means To Miss New Orleans,
Just A Closer Walk With Thee, You Are My Sunshine,
When The Saints Go Marching In*

Dave Bennett, clarinet

Arranged and Orchestrated
by Paul Keller (2010)

JAZZ DRUMS: $\text{♩} = 222$
STREET BEAT

DRUMS: ROLL OFF!

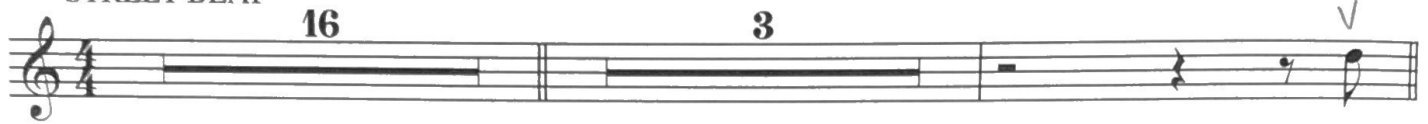

Intro

64 **B** pizz.

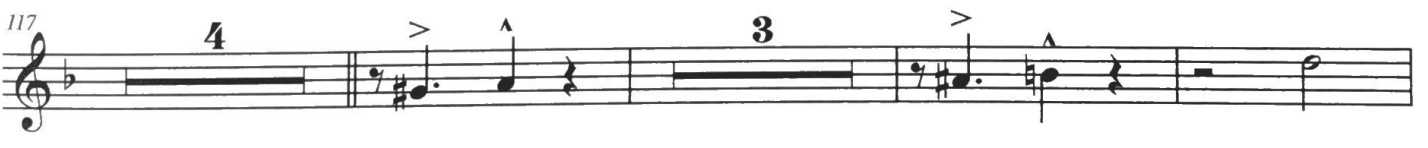
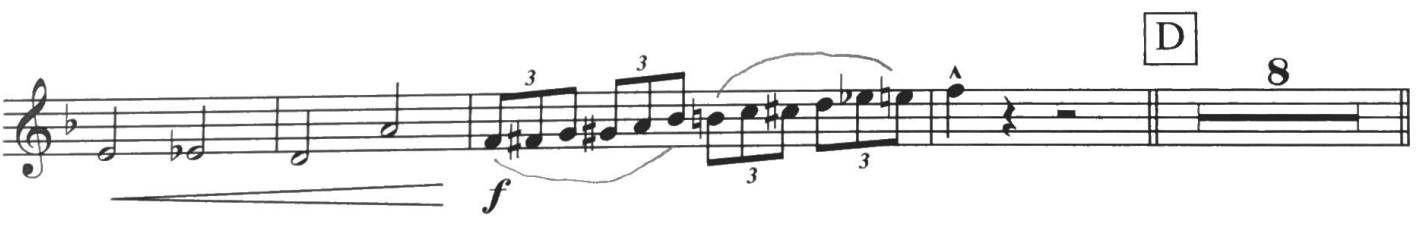

128 $\bullet = 90$ E

mf *mp Do You Know What It Means To Miss New Orleans?*

134

mf

140

mf

145

mf

159

mf *f*

163 $\bullet = 85$

mf

167 F JAZZ BASS AND CLARINET ONLY G ADD PIANO, GUITAR AND DRUMS

mf

Just A Closer Walk With Thee

202 $\bullet = 200$ H I J

f

You Are My Sunshine

253 K

mf *When The Saints Go Marching In*

Violin I-New Orleans Medley

261

269

L

277

285

M

f

292

ff

297

mf

N

ff

305

312

319

fff

Fine

Blues In The Night

Composed by Harold Arlen
Arranged and Orchestrated by Paul Keller

Intro *Swing*

3

8 **A** Vocal In: 12

26 **B** 5

36 **C** 7 **D** 8 4

58 3 3

63 **E** Jazz Saxophone Solo 3 3

68

73 3 3

78 **F** 6

89 **G** End Sax Solo Vocal In:

95

3

102

H

ff

108

3

114

I

SLOWER

f

121

EVEN SLOWER

ff My Ma - ma done told me _____ *fff*

Fine

Taking A Chance On Love

Violin 1

Dave Bennett, clarinet
Carol McCartney, vocalist

Words by John Latouche and Ted Fetter,
Music by Vernon Duke (1940)
Arranged and Orchestrated by Paul Keller (2009)

Violin 1-Taking A Chance On Love

67

71 **C** JAZZ BASS SOLO

8 8 8 8

BRIDGE

103 **D** SHOUT!

7 6

117

Vocal In:

5

BRIDGE

125

8

f

136

140

ff Fine

Violin I

Memories Of You

Dave Bennett, clarinetist

music by Eubie Blake
lyrics by Andy Razaf
orchestrated by Paul Keller

Memories Of You-Violin 1

86

89

93

Violin 1

Stranger On The Shore

Dave Bennett, clarinet

Composed by Acker Bilk (1961)
Arranged and Orchestrated by Paul Keller (2010)

Intro Straight and Legato

A *mf*

mp

BRIDGE

33

37 **B**

7 8 BRIDGE 7

61

65

69

f Fine

too bowy